

**LIGHTING FITTINGS**

- DW WINDSOR STRATUM LANTERN WITH BRACKET AND LIGHTING COLUMN
- DW WINDSOR TATRA FEATURE LIGHT WITH POLYCARBONATE GLACING
- DW WINDSOR VECTOR LED LIGHTING BOLLARD
- ANSELL LIGHTING HQI INGROUND LED UPLIGHTER
- DW WINDSOR CAPRA GROUND RECESSED LED LIGHT POINT
- BELISHA BEACON COLUMN

**FURNITURE LEGEND**

- BROXAP SOLIMULL PU BOLLARD ROOT FIXED, COLOUR RAL 7016 (ANTHRACITE GREY)
- LITTER BIN

**PAVING LEGEND**

- MARSHALLS TEXTURED PAVING UPON LEVEL CHANGE. 400x400x20mm HAZARD WARNING CONCRETE PAVEMENT FLAHS, COLOUR BUFF
- MARSHALLS V-GROOVE KEYBLOCK CONCRETE BLOCK PAVERS. PAVEMENT FEATURE SQUARES TO LIGHTING COLUMNS AND BOLLARDS, 200x100x60mm COLOUR CHARCOAL.
- TYPE 12 MARSHALLS PERFECTA SMOOTH GROUND CONCRETE PAVERS (450x150x50mm), COLOUR NATURAL.
- TYPE 15 125x250x14mm STANDARD HALF BATTERED CONCRETE KERBS
- TYPE 18 MARSHALLS KEYBLOCK CONCRETE BLOCK PAVERS (200x100x60mm) FEATURE BAND, COLOUR CHARCOAL.
- TYPE 17 COLOURED RESIN FLOORING SYSTEM
- TYPE 18 400x400x50mm, MARSHALLS BLISTER TACTILE CONCRETE PAVEMENT FLAHS, COLOUR BUFF
- TYPE 19 MARSHALLS KEYBLOCK CONCRETE BLOCK PAVERS (200x100x60mm) IN HERRING-BONE PATTERN, COLOUR BURNT OCHRE
- CONTINUOUS COLOURED RUBBER SOFT PAVING

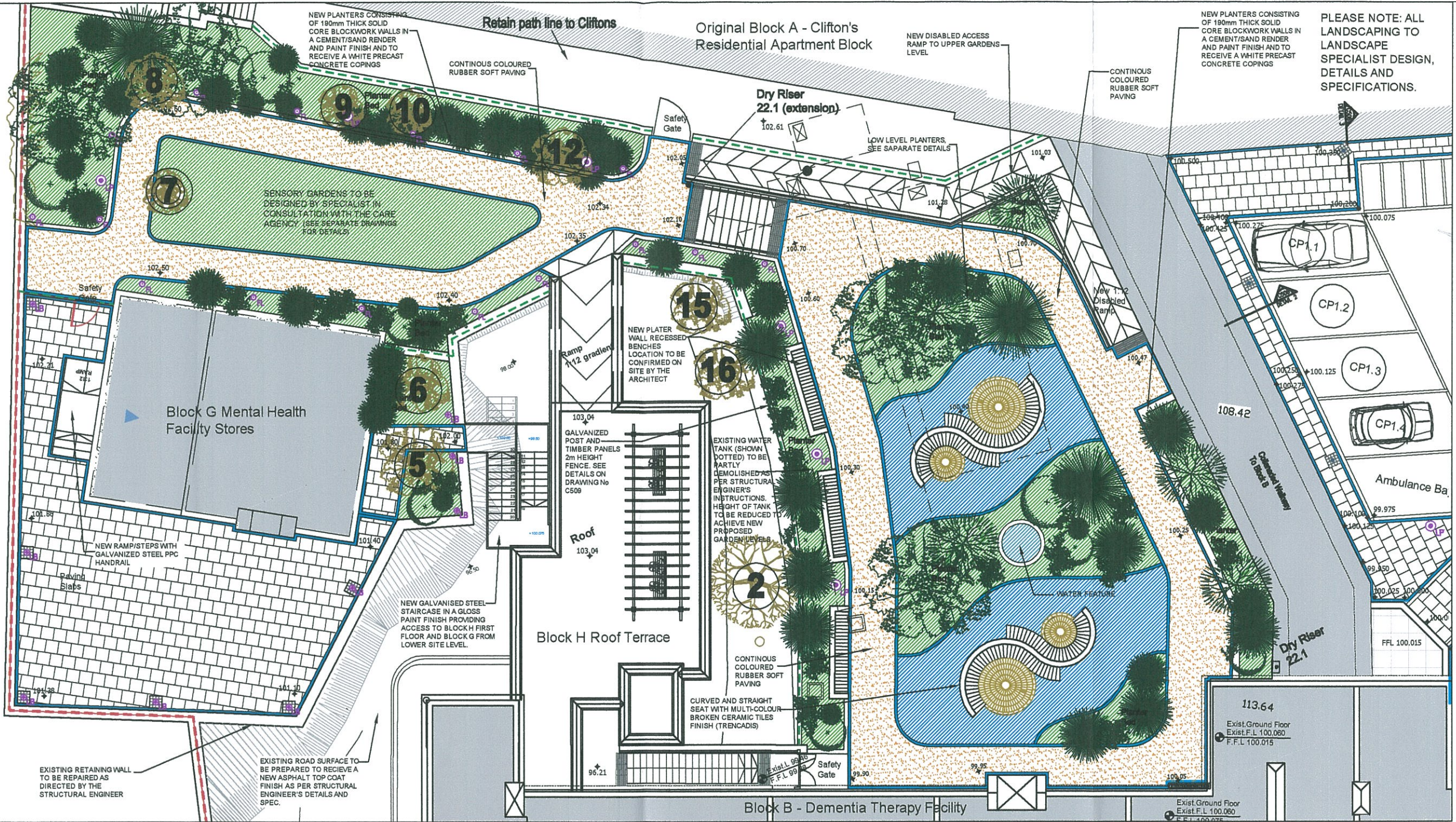

**EXISTING LANDSCAPING LEGEND:**

1. Grevillea Robusta
2. Celtus Australis
3. Laurus Nobulus
4. Olaya
5. Olea Europea
6. Olea Europea
7. Mertel
8. Lavender
9. Turpintine Tree
10. Pepper Tree
11. Pricky Pear
12. Pepper Tree
13. Palm Tree
14. Bamboo
15. Pittleporum Robira
16. Lagunaria

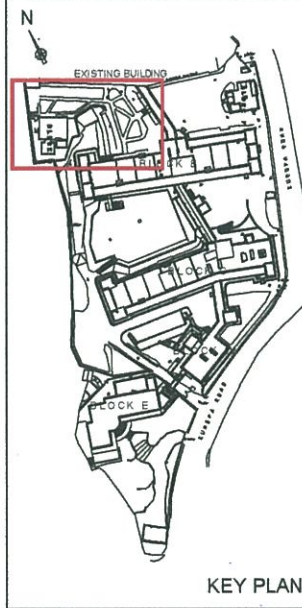
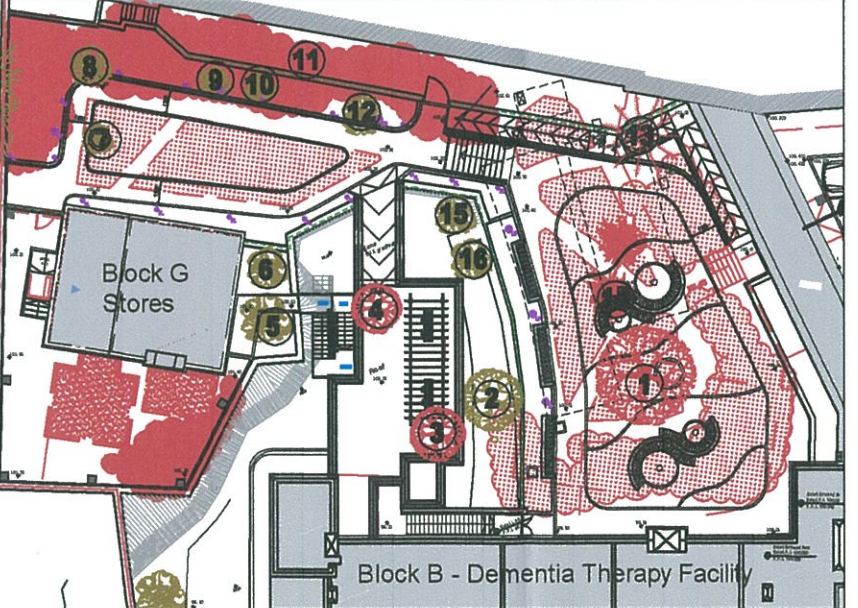
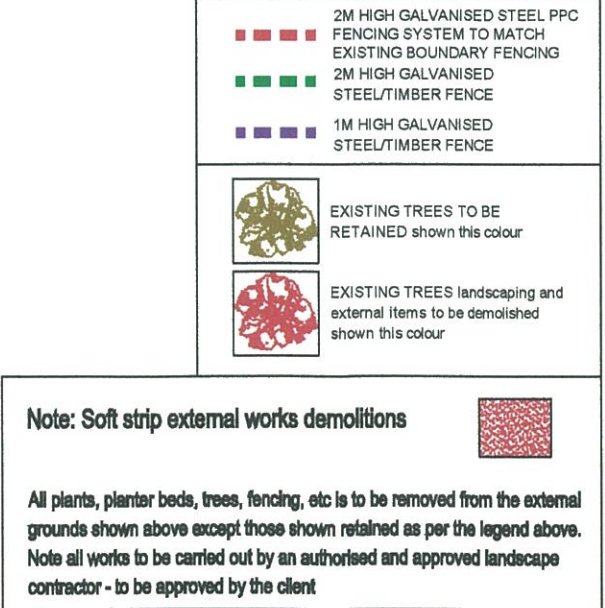

**NOTES**  
DRAWING TO BE READ IN CONJUNCTION WITH HIS SPECIFICATION. ONLY SELECTED REFERENCES ARE SHOWN ON THIS DRAWING. PLEASE NOTE THAT CONTRACTOR IS RESPONSIBLE FOR FULL CHECKS REFERENCING OF HIS SPECIFICATION AND DRAWINGS.

ALL DIMENSIONS GIVEN ARE IN MILLIMETRES AND MUST BE CHECKED ON SITE AND NOT SCALED FROM THESE DRAWINGS.

ALL WRITTEN DIMENSIONS TO BE CHECKED ON SITE BY CONTRACTOR / SUPPLIERS.

ALL MATERIALS AND FITTINGS TO BE TO BRITISH STANDARDS AND BEST QUALITY.

ALL WORKS TO COMPLY WITH LATEST GBRALTAR CDM AND HEALTH & SAFETY REGULATIONS.

ALL AREAS DISTURBED OR EXPOSED DURING WORKS TO BE MADE GOOD TO MATCH EXISTING ADJACENT.

THE CONTRACTOR IS TO PROVIDE SAMPLES OF EXACT FINISHES AND FITTINGS TO BE APPROVED PRIOR TO PLACEMENT OF ORDERS AND/OR PROCEEDING WITH THE WORKS.

ALL WASTE TO BE CARRIED AWAY AND DISPOSED OF IN ACCORDANCE WITH LOCAL REGULATIONS.

ALL COLUMNS AND STRUCTURAL ELEMENTS ARE INDICATIVE ONLY. REFER TO STRUCTURAL ENGINEER'S DRAWINGS FOR ALL STRUCTURAL ELEMENTS.

FOR MORE WORK REFER TO MAIN ENGINEER'S DRAWINGS AND SPECIFICATION.

**NOTES**  
Do not scale from this drawing. Only figured dimensions are to be taken from this drawing.

Contractor must verify all dimensions on site before commencing any work or shop drawings.

Work within the Gibraltar Construction (Design & Management) Regulations is not to start until a Health and Safety Plan has been produced.

This Drawing is Copyright and must not be reproduced without consent of GCArchitects.

This drawing originates from the CAD file: Project\09012

Rev. Description  
A GARDEN AREA LIGHTING & NOTES AMENDED. JJC 18.12.11  
B Layout and Levels Modified

Drawn Date Checked Date  
JJC 18.12.11 HNC 18.08.12

**PLEASE NOTE: ALL LANDSCAPING TO LANDSCAPE SPECIALIST DESIGN, DETAILS AND SPECIFICATIONS.**

**GCArchitects**  
Members of the Royal Institute of British Architects

GCArchitects Ltd., Suite 1, First Floor, 21 Horse Barrack Lane, GBRALTAR  
T: (350) 49950 - F: (350) 49921 - E: info@gcarchitects.gi - W: www.gcarchitects.gi

**PROJECT**  
Royal Naval Hospital  
Dementia Therapy Facility  
Blocks B, F & G

**DRAWING TITLE**  
Proposed External Gardens  
Dementia Therapy

**Scale**  
1:75 @ A1

**Drawn By**  
JOR

**Checked By**  
-

**Date Drawn**  
16/07/10

**Date Checked**  
-

**Drawing Status**  
PLANNING

**DRAWING NO.**  
09012/B/C502 Rev. B